ASSIGNMENT-2

Long Term Virtual Internship Data Analytics using Tableau

1. Prepare Donut Chart:
PURPOSE:

- Understand total sales performance
- Compare sales across product categories

STEPS:

Step 1: Connect Data

1. Open Tableau
2. Click Connect → Select your dataset (Excel/CSV, etc.)

Step 2: Create Basic Pie Chart

1. Drag Category → Rows
2. Drag Sales → Marks → Angle
3. Change Marks type to Pie
4. Drag Sales → Label (to show values)
5. Drag Category → Color

Step 3: Convert Pie to Donut Chart

1. Create a calculated field:
   ZERO = 0
2. Drag ZERO to Rows twice
3. Right-click second ZERO → Dual Axis
4. On the second Marks card (inner circle):
   - Change to Pie
   - Remove Category
   - Make it White color
   - Reduce size (this creates the hole effect)

Step 4: Show Total Sales in Center

1. Drag Total Sales (SUM(Sales)) to Label of inner pie
2. Format text → Align center
3. Edit label to show:
   Total Sales
   322,967

Step 5: Add Title & Formatting

1. Click Worksheet → Show Title
2. Edit title to:
   CATEGORY-WISE SALES OVERVIEW
3. Format background color and borders (optional)

OUTPUT:

DONUT CHART: CATEGORY-WISE SALES OVERVIEW

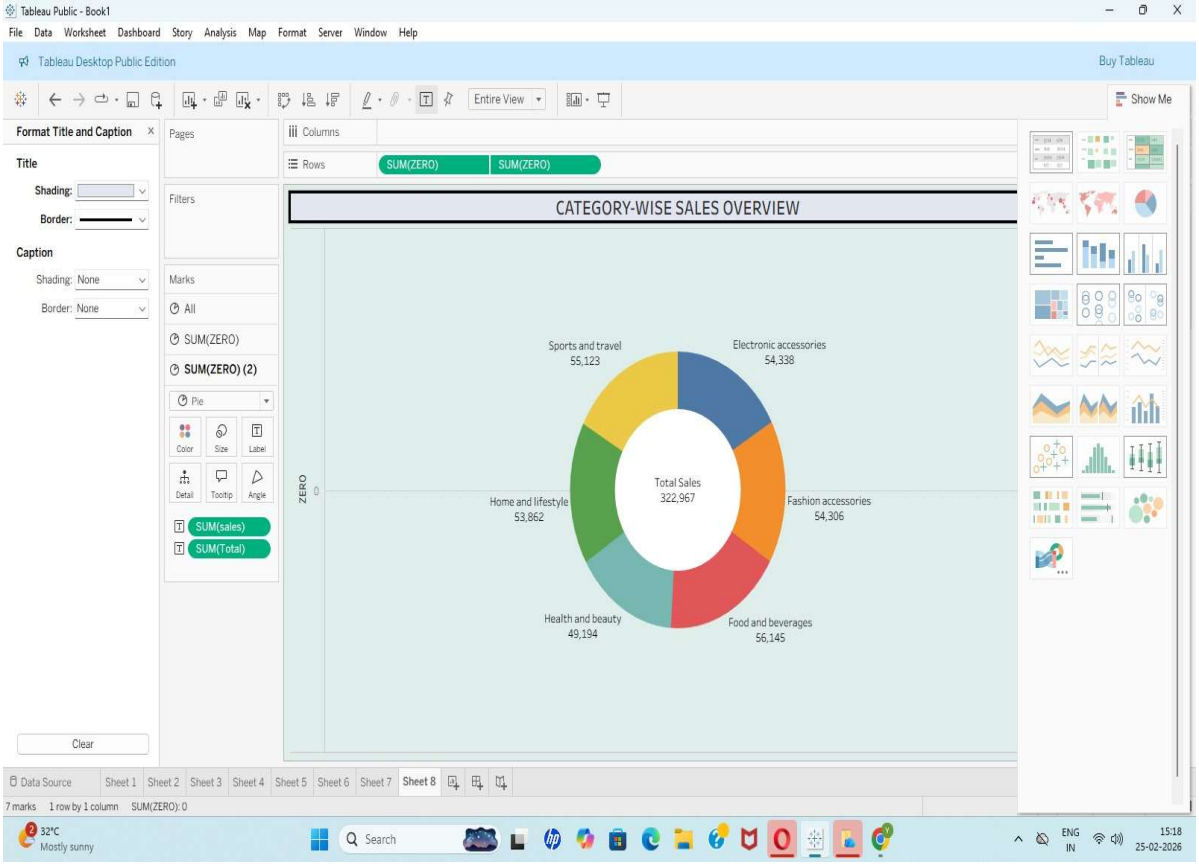

2.Prepare Area Chart:

PURPOSE:

- Monitor monthly sales changes **(January, February, March)**
- Understand each branch's contribution **to total sales**

STEPS:

Step– 01: Create a New Sheet and Renamed as "Area Chart"

Step–02: Drag Date →Columns Shelf-Click the drop-down on Date Select Month

Step-03: Drag Total → Rows shelf

Step-04: Click Show Me (top right) Select Area Chart

Step-05: Drag city → Colour (in Marks card)

OUTPUT:

AREA CHART: STACKED AREA CHART SHOWING CATEGORY TRENS

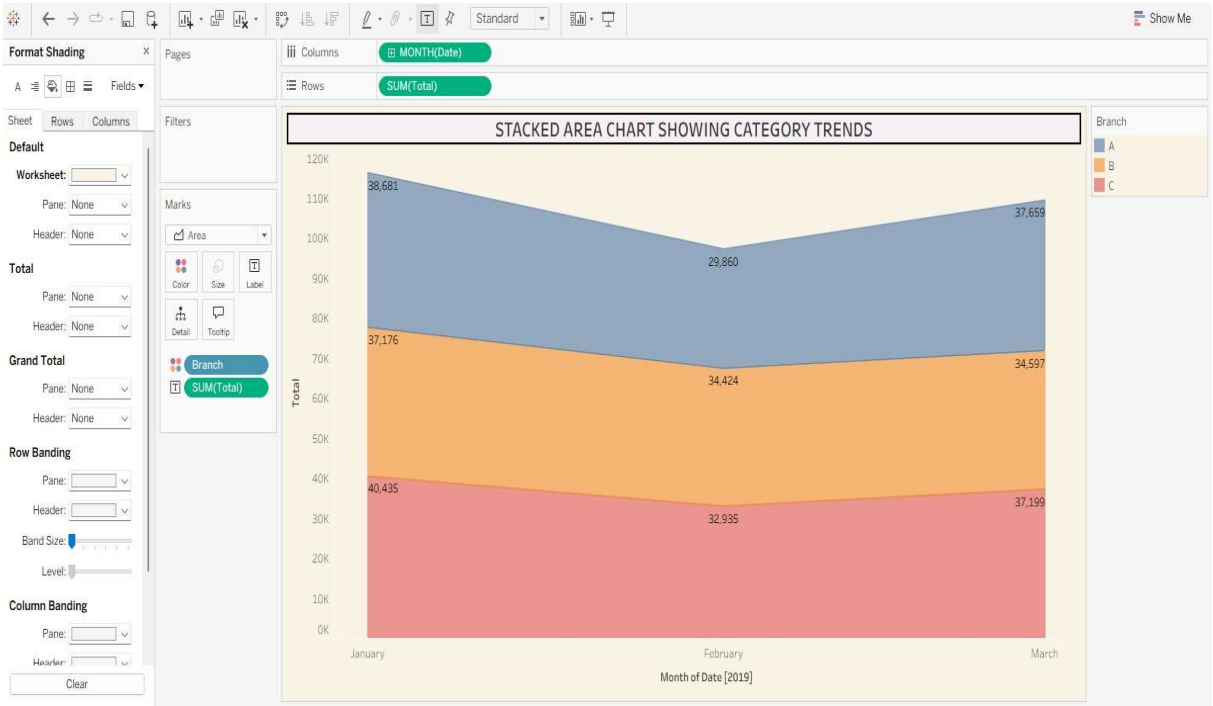

3. **Prepare Text Table:**
   PURPOSE:
   - Analyse sales performance by product line
   - Compare total sales across different product categories

   STEPS:

Step 1: Connect to Dataset

- Open Tableau
- Click Connect → Select your dataset (Excel/CSV)

Step 2: Create the View

1. Drag Product Line → Rows
2. Drag Total (Sales) → Marks → Text
3. Ensure aggregation is SUM(Total)

Step 3: Format the Table

1. Click Format
2. Adjust:
   - Background shading
   - Font size
   - Alignment (Right-align numbers)
3. Add alternating row shading (for better readability)

Step 4: Add Title

1. Click Worksheet → Show Title
2. Edit title to:
   PRODUCT LINE PERFORMANCE OVERVIEW
3. Format border and shading as needed

Step–05: Set Marks Type to Text-On Marks Card, click the dropdown-Select Text Table

OUTPUT:

TEXT TABLE: PRODUCT LINE PERFORMANCE OVERVIEW

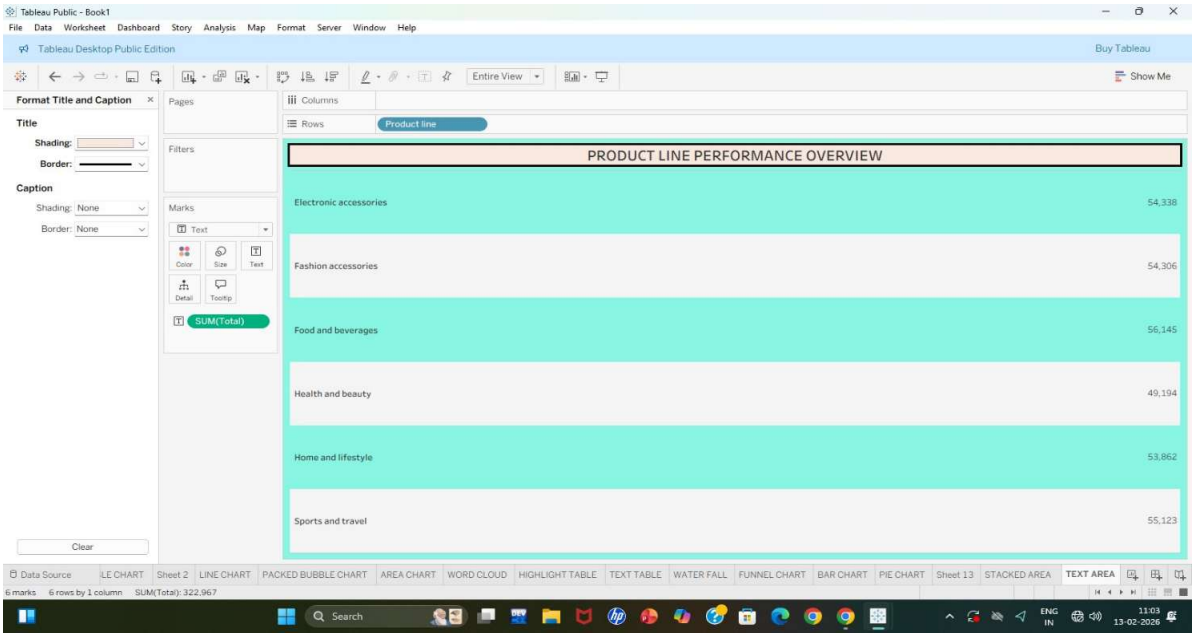

4.Prepare Highlighted Table:

PURPOSE:

- Visualize sales performance using color intensity
- Quickly identify high and low sales categories

STEPS:

- Step–01: Create a New Sheet and Renamed as “Highlighted Table”
- Step–02: Drag Product line →Rows
- Step – 03: Drag Branch → Columns
- Step – 04: Drag Total → Marks → Colour on the Marks card, Click the drop-down → Select Square
- Step–05: In Marks card Size Drag slider to the right until squares fill the cells.
- Step – 06: Drag Total → Label -Click Label → Show Mark Labels
- Step–07: Click Colour Edit Colours Choose a colour palette Click Apply→Ok

OUTPUT:

HIGHLIGHTED TABLE: SALES INTENSITY MAP BY CATEGORY

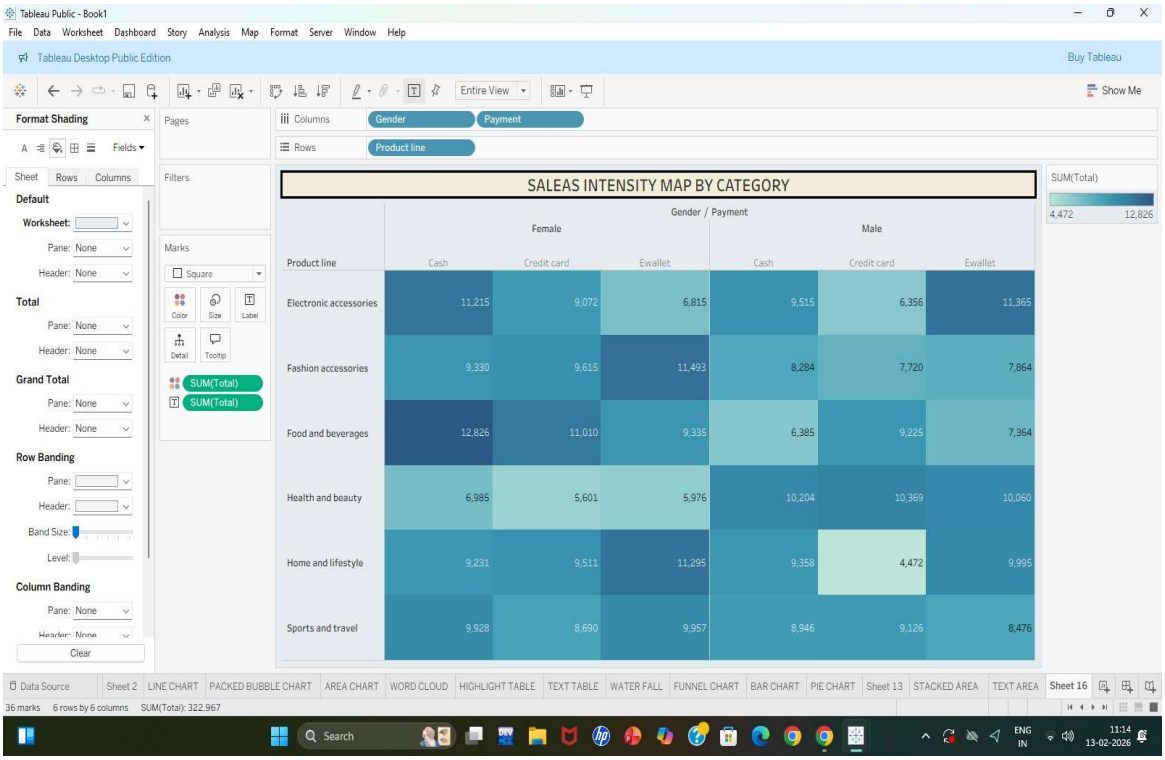

6.Prepare Funnel Chart:

PURPOSE:

- Compare revenue across product lines
- Visualize ranking in descending order

STEPS:

Step–01: Create a New Sheet and Renamed as “Funnel Chart”
Step–02: On Marks Card-Select Bar
Step – 03: Drag Measure Values → Columns-Edit filters
Step – 04: Drag Measure Names→ Rows-It automatically shows in filter Click Sort Descending (largest to smallest)
Step–05: Right click on sheet-click on Format-Go to Format Shading-click on worksheet -change colour.

OUTPUT:

FUNNEL CHART: PRODUCT LINE REVENUE COMPARISON

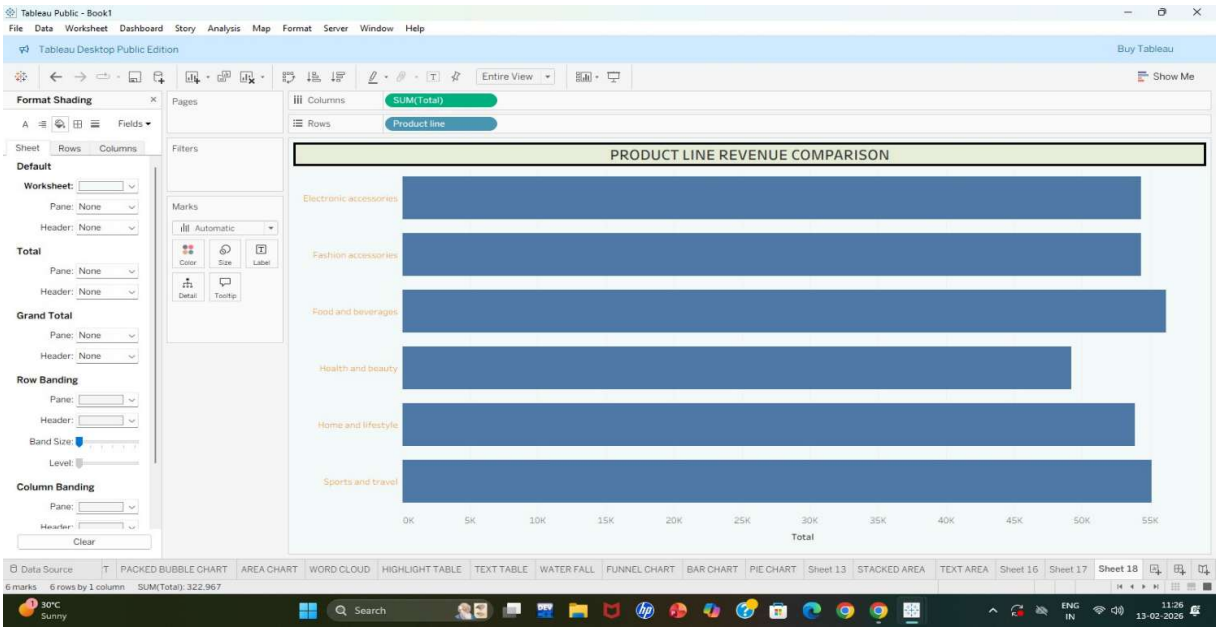

7.PrepareWaterfall Chart

PURPOSE:

- Show profit generated by each product line
- Display cumulative (running) profit

STEPS:

Step–01: Create a New Sheet and Renamed as “Waterfall Chart”

Step–02: Drag Product line → Columns -Select All

Step – 03: Drag Running Total→ Rows

Step–04: Click Show Me-Select Gantt Bar

Step–05: Right- click Create Calculated Field Name: Difference Formula: SUM([Total])- Click OK

Step – 06: Drag Difference → Size (Marks card)

Step–07: Drag Difference → Colour Waterfall Chart

<u>OUTPUT:</u>
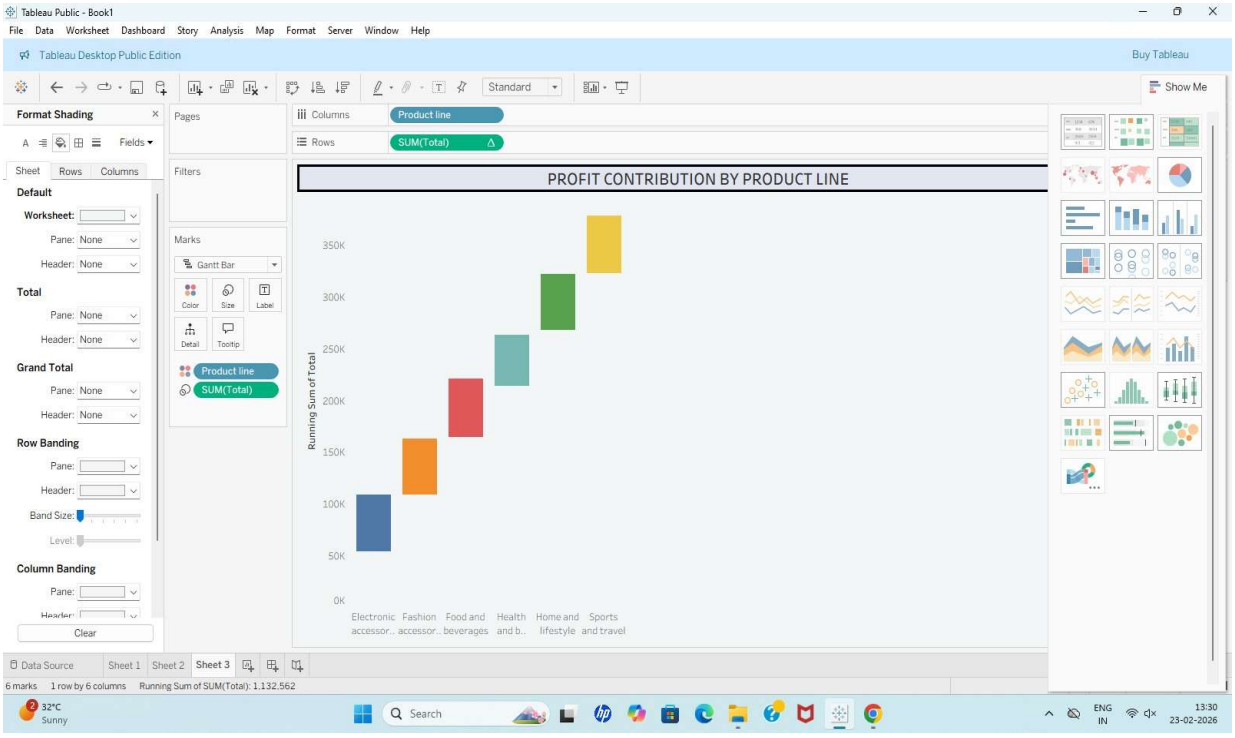
WATERFALL CHART: PROFIT CONTRIBUTION BY PRODUCT LINE